

Sogni di guerra

Marcia, Op. 148, PP.143.5

Amilcare Ponchielli
ed. Howey

Piccolo

f *p*

8

15 *cresc.*

23 *ff* *pp*

29 *cresc.*

34

39 *p*

44 *tr* *tr*

Detailed description of the musical score: The score is for a Piccolo part in 2/4 time, key of B-flat major. It consists of eight staves of music. The first staff begins with a forte (*f*) dynamic and a piano (*p*) dynamic. The second staff starts at measure 8. The third staff starts at measure 15 and includes a crescendo (*cresc.*) marking. The fourth staff starts at measure 23 and includes fortissimo (*ff*) and pianissimo (*pp*) markings. The fifth staff starts at measure 29 and includes a crescendo (*cresc.*) marking. The sixth staff starts at measure 34. The seventh staff starts at measure 39 and includes a piano (*p*) marking. The eighth staff starts at measure 44 and includes trill (*tr*) markings. The music features various articulations such as accents, slurs, and trills.

Sogni di guerra Piccolo

49

55

55 *pp*

62

69

69 [Fine]

Trio

76

76 20

96

96 *p*

102

107

107 *da capo alla marcia al fine*

Sogni di guerra

Amilcare Ponchielli
ed. Howey

Flute

Marcia, Op. 148, PP.143.5

f *p*

9

16 *cresc.*

23 *ff* *pp*

29 *cresc.*

34

39 *p*

44

49

Sogni di guerra
Flute

55

pp

62

69

[Fine]

76

Trio
4

p

85

90

96

102

107

da capo alla marcia al fine

Sogni di guerra

Marcia, Op. 148, PP.143.5

Amilcare Ponchielli
ed. Howey

Oboe

f *p*

9

16 *cresc.* *tr*

23 *ff* *pp*

29 *cresc.*

34

39 *p*

44 *tr* *tr*

49

Sogni di guerra
Oboe

2

55

pp

62

69

[Fine]

76

Trio

4

p

85

90

96

102

107

da capo alla marcia al fine

Sogni di guerra

Marcia, Op. 148, PP.143.5

Amilcare Ponchielli
ed. Howey

Bassoon

Sogni di guerra
Bassoon

2

50

55

pp

63

70

[Fine]

Trio

76

p

82

88

96

101

106

da capo alla marcia al fine

Sogni di guerra

Marcia, Op. 148, PP.143.5

Amilcare Ponchielli
ed. Howey

Clarinet in E \flat

f *p*

9

16 *cresc.*

23 *ff* *pp*

29 *cresc.*

34

39 *p*

44 *tr* *tr*

49

Detailed description of the musical score: The score is for a Clarinet in E-flat. It begins with a dynamic of *f* (forte) and a *p* (piano) dynamic. The first staff (measures 1-8) features a melodic line with accents and a slur. The second staff (measures 9-15) continues the melody with a slur and accents. The third staff (measures 16-22) includes a *cresc.* (crescendo) marking and a slur. The fourth staff (measures 23-28) shows a dynamic shift from *ff* (fortissimo) to *pp* (pianissimo) with a slur. The fifth staff (measures 29-33) features a *cresc.* marking and a slur. The sixth staff (measures 34-38) continues the melodic line with accents. The seventh staff (measures 39-43) is marked *p* and features a rhythmic pattern of eighth notes. The eighth staff (measures 44-48) includes trills (*tr*) and a slur. The final staff (measures 49-52) concludes the piece with a slur and accents.

Sogni di guerra
Clarinet in E \flat

55 *pp*

62

69 [Fine]

76 Trio
4 *p*

85

90

96

102

107 *da capo alla marcia al fine*

Sogni di guerra

Marcia, Op. 148, PP.143.5

Amilcare Ponchielli
ed. Howey

Clarinet in B \flat 1

f

6 *p*

12

18 *cresc.* *tr*

23 *ff* *pp*

29 *cresc.*

34

39 *p*

44 *tr* *tr*

Sogni di guerra
Clarinet in B \flat 1

2

49

55

pp

62

69

[Fine]

Trio

76

4

p

85

90

96

102

107

da capo alla marcia al fine

Sogni di guerra

Marcia, Op. 148, PP.143.5

Amilcare Ponchielli
ed. Howey

Clarinet in B \flat 2

Sogni di guerra
Clarinet in B \flat 2

2

49

55

pp

62

69

[Fine]

76

Trio

4

p

85

90

96

102

107

da capo alla marcia al fine

Sogni di guerra

Marcia, Op. 148, PP.143.5

Amilcare Ponchielli
ed. Howey

Clarinet in B \flat 3

Sogni di guerra
Clarinet in B \flat 3

2

49

55

pp

62

69

[Fine]

Trio

76

4

p

86

93

96

102

107

da capo alla marcia al fine

Sogni di guerra

Marcia, Op. 148, PP.143.5

Amilcare Ponchielli
ed. Howey

Bass Clarinet

Sogni di guerra
Bass Clarinet

2

55

pp

63

70

[Fine]

Trio

76

p

82

88

96

101

106

da capo alla marcia al fine

Sogni di guerra

Marcia, Op. 148, PP.143.5

Amilcare Ponchielli
ed. Howey

Alto Sax. 1

Sogni di guerra
Alto Sax. 1

2

49

55

pp

62

69

[Fine]

Trio

76

4

p

85

90

96

102

107

da capo alla marcia al fine

Sogni di guerra

Alto Sax. 2

Marcia, Op. 148, PP.143.5

Amilcare Ponchielli
ed. Howey

f

p

p

cresc.

ff *pp*

cresc.

p

p

p

Sogni di guerra
Alto Sax. 2

2

49

55

pp

62

69

[Fine]

76

Trio

4

p

86

93

96

102

107

da capo alla marcia al fine

Sogni di guerra

Marcia, Op. 148, PP.143.5

Amilcare Ponchielli
ed. Howey

Tenor Sax.

Sogni di guerra
Tenor Sax.

2

55

pp

62

69

[Fine]

Trio

76

p

81

85

90

96

102

107

da capo alla marcia al fine

Sogni di guerra

Marcia, Op. 148, PP.143.5

Amilcare Ponchielli
ed. Howey

Baritone Sax.

Sogni di guerra
Baritone Sax.

2

55

pp

63

70

[Fine]

Trio

76

p

81

85

90

96

101

106

da capo alla marcia al fine

Sogni di guerra

Marcia, Op. 148, PP.143.5

Amilcare Ponchielli
ed. Howey

Cornet 1

Sogni di guerra
Cornet 1

2

49

55

pp

63

70

[Fine]

Trio

76

4

p

85

90

96

102

107

da capo alla marcia al fine

Sogni di guerra

Marcia, Op. 148, PP.143.5

Amilcare Ponchielli
ed. Howey

Cornet 2

f *p*

cresc.

ff *pp*

cresc.

p

Sogni di guerra
Cornet 2

55 *pp*

64

71 [Fine]

76 Trio
4

85

90

96

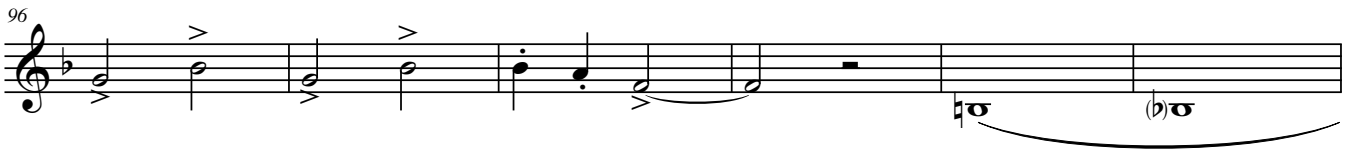

102

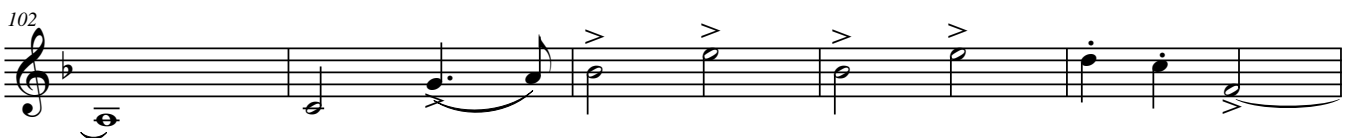

107 da capo alla marcia al fine

Sogni di guerra

Marcia, Op. 148, PP.143.5

Amilcare Ponchielli
ed. Howey

Cornet 3

f *p*

7

12

17 *cresc.*

23 *ff* *pp*

28 *cresc.*

33

39 *p*

44

50

2

Sogni di guerra

Cornet 3

55

pp

64

70

[Fine]

Trio

76

p

81

85

90

96

102

109

da capo alla marcia al fine

Sogni di guerra

Marcia, Op. 148, PP.143.5

Amilcare Ponchielli
ed. Howey

Trumpet in B \flat

Sogni di guerra
Trumpet in B \flat

2

55

pp

62

69

pp [Fine]

Trio

76

p

81

85

90

96

101

106

pp

da capo alla marcia al fine

Sogni di guerra

Marcia, Op. 148, PP.143.5

Amilcare Ponchielli
ed. Howey

Horn in F 1

f *p*

7

12

17

cresc.

23

ff *pp*

28

cresc.

33

39

p

45

50

p

Sogni di guerra
Horn in F 1

2
55

pp

60

65

71

[Fine]

Trio

76

p

81

85

90

96

101

106

da capo alla marcia al fine

Sogni di guerra

Marcia, Op. 148, PP.143.5

Amilcare Ponchielli
ed. Howey

Horn in F 2

cresc.

cresc.

Sogni di guerra
Horn in F 2

2
55
pp

60

65

71 [Fine]

Trio

76
p

81

85

90

96

101

106 *da capo alla marcia al fine*

Sogni di guerra

Marcia, Op. 148, PP.143.5

Amilcare Ponchielli
ed. Howey

Horn in F 3

Sogni di guerra

Marcia, Op. 148, PP.143.5

Amilcare Ponchielli
ed. Howey

Horn in F 4

cresc.

cresc.

Sogni di guerra
Horn in F 4

2
55

pp

60

65

71

[Fine]

Trio

76

p

81

86

92

96

101

106

da capo alla marcia al fine

Sogni di guerra

Marcia, Op. 148, PP.143.5

Amilcare Ponchielli
ed. Howey

Trombone 1

f

6

p

12

18

cresc.

23

ff

pp

29

cresc.

34

39

p

44

49

Sogni di guerra

Trombone 1

2
55

61

66

71

Trio

76

81

85

90

96

102

107

da capo alla marcia al fine

Sogni di guerra

Marcia, Op. 148, PP.143.5

Amilcare Ponchielli
ed. Howey

Trombone 2

f *p*

8

15

cresc.

23

ff *pp*

30

cresc.

39

p

46

55

pp

Sogni di guerra
Trombone 2

63

70

Trio

76

p

80

85

90

96

102

107

da capo alla marcia al fine

Sogni di guerra

Marcia, Op. 148, PP.143.5

Amilcare Ponchielli
ed. Howey

Bass Trombone

Measures 8-14.

Measures 15-22. Dynamics: *cresc.*

Measures 30-38. Dynamics: *cresc.*

Measures 39-45. Dynamics: *p*

Measures 46-54.

Measures 55-62. Dynamics: *pp*

Sogni di guerra

Bass Trombone

63

70

Trio

76

82

88

96

102

107

Sogni di guerra

Amilcare Ponchielli
ed. Howey

Euphonium

Marcia, Op. 148, PP.143.5

Sogni di guerra
Euphonium

2
55

pp

63

70

Trio

76

p

81

85

90

96

102

107

da capo alla marcia al fine

Sogni di guerra

Amilcare Ponchielli
ed. Howey

Euphonium 

Marcia, Op. 148, PP.143.5

f *p*

8

15 *cresc.*

23 *ff* *pp*

29 *cresc.*

34

39 *p*

44 *tr* *tr*

49

Sogni di guerra

Euphonium

2

55

pp

63

70

[Fine]

Trio

76

p

81

85

90

96

102

107

da capo alla marcia al fine

Sogni di guerra

Marcia, Op. 148, PP.143.5

Amilcare Ponchielli
ed. Howey

Tuba

f

6

p

11

17

cresc.

23

ff *pp*

28

cresc.

33

39

p

44

50

Sogni di guerra
Tuba

2

55

pp

63

70

[Fine]

Trio

76

p

80

85

90

96

101

106

da capo alla marcia al fine

Sogni di guerra

Marcia, Op. 148, PP.143.5

Amilcare Ponchielli
ed. Howey

Percussion

Sogni di guerra
Percussion

2

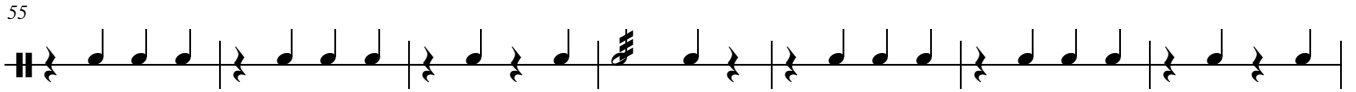

pp

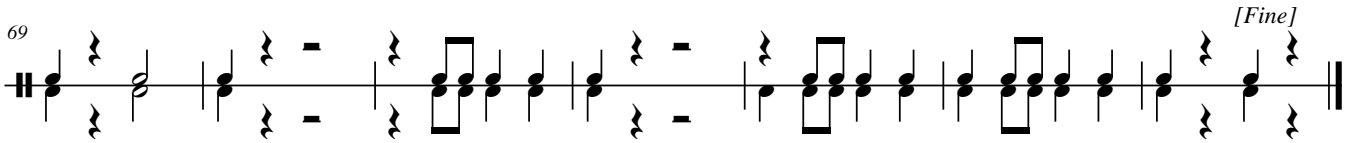

[Fine]

Trio

p

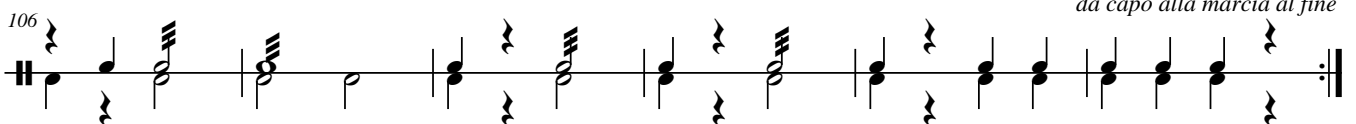

da capo alla marcia al fine