

# Fantasia per Tromba

Solo Trumpet

sopra motivi dell'opera LA TRAVIATA  
Opus 146, TM52

Amilcare Ponchielli  
e Pasciuti

ed. Howey

Allegro vivo

31 12 4

48 **Largo** solo

(mf)

53

57

[Allegro Vivo]

59 6

67 **Largo a piacere**

a piacere

leggero

68

69

73 [Allegro agitato]

Fantasia per Tromba  
Solo Trumpet

74

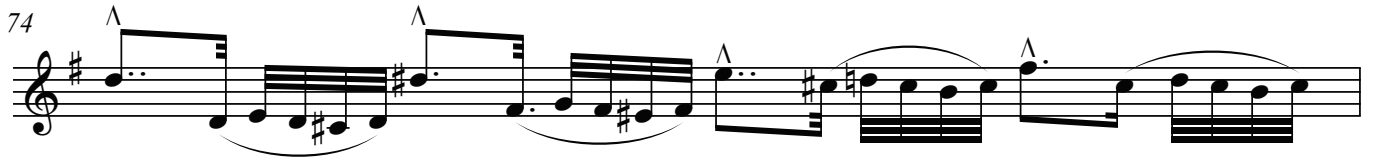

75

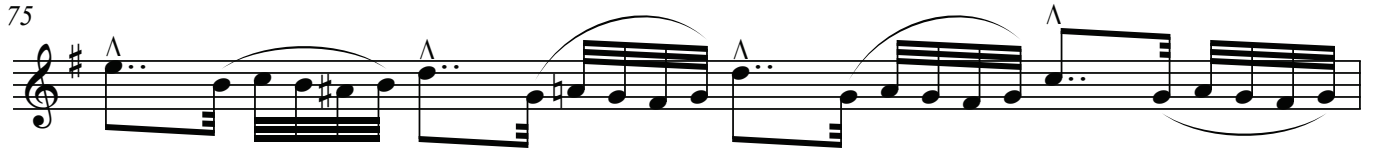

76

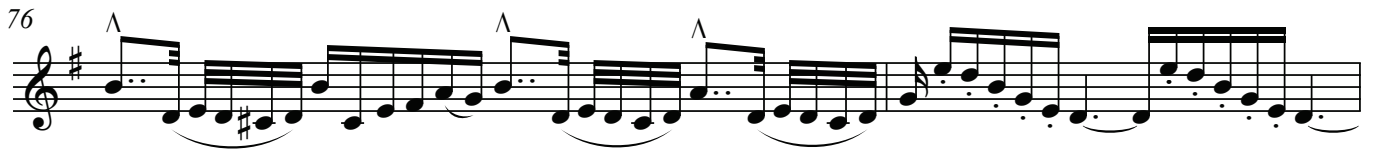

78

80

82

83

*allargando poco a poco*

84

85

*a tempo aff e cresc*

*ff*

Fantasia per Tromba  
Solo Trumpet

87 Allegro

3 10 8

109 Andante

116 *stent.*

*pp*

123

127 *rall*

131

136

137

140 Allegro come prima

18

*f*

Fantasia per Tromba  
Solo Trumpet

162

165

*rall.*

*sempre*

169

*più*

173

[Poco più animato]

181

189

*rall.*

201

211

Andante moderato

217

Fantasia per Tromba  
Solo Trumpet

Più mosso

224

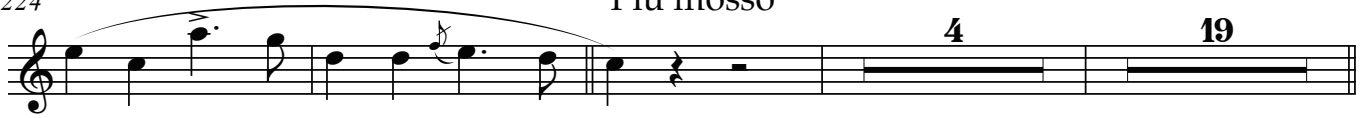

250

251 solo

254

257

259

262

265

267 Meno

*ff*

274 [Allegro moderato]

278

282

285

288

290 Più vivo

295

299

305
